



MT HOOD
KIWANIS
CAMP

Annual
Report

2025



Our Mission

Mt. Hood Kiwanis Camp helps empower children and adults with developmental disabilities through equitable access to the outdoors and recreation.

Our Vision

We envision a future in which everyone who wants to go to Camp gets to go and stay in fully-accessible, safe, state-of-the-art facilities.



2025 Camp Video
Click to watch on YouTube

MHKC Board of Directors

Erik Marter, *President*

Brad Volchok, *Treasurer*

John Carley

Layla McLean

Allan Cushing

Tammy Miller

Al Dennison

Marilee Payne

Art Edwards

Linda Pope

John Garrow

Tina Truong

Kevin McCormick

Portland State University Representatives

Leann Horrocks *PSU Onsite Coordinator (1995–current)*

Jazmin Roque, *Graduate Assistant (2023–2025)*

Nathalie Wollmann, *PSU Onsite Coordinator (2021–current)*

Brenna Stahr, *MHKC Capstone Coordinator (2020–current)*

Joe Wightman, *PSU Onsite Coordinator (2024–current)*

MHKC Foundation Board of Directors

Cary Solberg, *President*

Wendy Anderson

Pam Pariani

Eric Wieland

John Doty

Doug Postlewaite



Executive Director's Message

EMPOWERMENT IS AN ACTIVE PURSUIT. While Mt. Hood Kiwanis Camp (MHKC) celebrates decades of success in empowering people with developmental disabilities by providing equitable access to the outdoors, our vision remains fixed firmly in the future.

The past year's activity has laid the groundwork for the next chapter of inclusive recreation. We are pushing past old boundaries and setting new benchmarks in our ongoing quest to serve more campers, even better.

Historically, two critical factors have limited MHKC's ability to serve everyone who wants to attend camp: ensuring sufficient staff for our essential 1:1 camper-to-counselor ratio, and having enough accessible housing to meet demand.

We are deeply grateful for MHKC's existing **legacy partnerships** with institutions like Portland State and Pacific Universities, alongside Jesuit and Central Catholic High Schools. And are proud to announce **new partnerships** with the University of Oregon, OHSU, Oregon State, Western Oregon, George Fox, and Southern Oregon Universities, and others in the works. These new collaborations are expected to provide the vital counselor manpower needed to serve more campers in the future.

The second challenge, accessible housing, requires a physical transformation. The present Hemlock dormitory needs to be replaced. Its configuration—45 bunks, half of which are inaccessible due to low ceilings and vertical ladders—does not meet our standard for equitable access. The plan for the new dormitory replacement is ambitious: over 90 bunks in rooms designed with high ceilings and staircases for easier access to upper bunks. The plan is for construction to begin in 2026, with the new building ready for service in 2027.

Together, these two initiatives will **increase MHKC camp capacity by 50%** and create a dynamic new community resource for year-round use.

Operationally, 2026 will present unique, one-time challenges as camp operates at capacity while construction is underway on the new dorm. It might be a little wild for a year! It is a good thing that MHKC is blessed with extraordinary and experienced people supporting our campers and our mission.

With Deep Gratitude,

Dave

Dave McDonald

Executive Director, Mt. Hood Kiwanis Camp



It is with immense gratitude that I share MHKC's achievements and aspirations with you. Your unwavering support makes the impossible possible: providing life-changing outdoor experiences that empower children and adults with intellectual and developmental disabilities.



Programs



Summer Camp

Mt. Hood Kiwanis Camp enjoyed another successful summer season defined by growth and meaningful camper experiences. One parent shared that after attending another camp, her daughter said MHKC was her favorite because “they don’t treat us like little kids—they challenge us, and I love it.” Feedback like this reflects MHKC’s commitment to empowering campers through engaging, respectful programming.

This summer, camper attendance increased by 20%, supported by new partnerships with universities that expanded our counselor team. We are deeply grateful to our dedicated summer staff—camp directors, supervisors, kitchen, and program staff—who safely delivered high-quality experiences across our pool, equestrian program, adventure course, arts and crafts, and a new addition this year: archery.



in 2025, we had...

402 SUMMER CAMPERS

New for 2025!

We piloted **Faux Bow Archery** for our F and G groups, expanding our commitment to offering accessible, confidence-building recreation. The equipment allowed campers with diverse physical and motor abilities to fully participate, and the response was **overwhelmingly positive**.

Campers had two choices of bow size with different string strengths, and wore protective arm guards. The lightweight arrows made it fun to aim at the targets about 50 feet away. We saw increased teamwork, focus, and self-confidence as they learned new skills and celebrated trying something new.

This new area quickly became a favorite and will remain part of our growing inclusive program lineup.

Meet Zen! *Furthest Camper*



How’d you hear about Camp? My mom researched all over the Pacific Northwest for options. MHKC seemed like the best option as we have good friends in Portland.

What made you come all the way from Alaska? That’s easy. I wanted to make new friends.

What was it like to be away from home that first week? Fun; it was great! It was fun to get out of my comfort zone (my room). Now I can inspire others with my singing talents. It’s all about being myself.

What is your favorite Camp activity? Simple. I love Karaoke!

Favorite memory? Meeting new friends. Ziplining, campfires, loud, messy fun and funny. And walking with Ebenezer, the mime.

How long have you been attending Camp? Three years. This next summer will be my fourth.

Programs

Staff & Counselors

MHKC welcomed students from 15 academic programs across 9 universities and 2 high schools within Oregon and Washington.



We're thrilled to have seen a significant rise in counselor numbers in 2025!

176

COLLEGE CREDIT
& VOLUNTEER
COUNSELORS

&

80

JUNIOR
COUNSELORS

"I learned the importance of checking in on each other and how meaningful it can be to be there in moments of vulnerability for campers and the other counselors."

in 2025, we had...

12 NEW
PARTNERSHIPS



*Congrats,
Kayla!*



We're so proud of our Operations Director, **Kayla Plessinger**, for receiving the Juniper Award at the ACA Northwest Cascadia Camp Conference!

This award honors Kayla's dedication to strengthening the camp community through more than five years of service on the NW Local Council of Leaders with the American Camp Association.

Thank You to our new and legacy partners:

Portland State University

Pacific University

Occupational Therapy & Communication Sciences and Disorders Graduate Programs

Western Oregon University

Occupational Therapy Graduate Program & Psychology and Exercise Science

University of Oregon

Psychology & Disability Studies

Oregon State University

Kinesiology and Psychology

OHSU School of Medicine

George Fox University

Social Work & Psychology

Washington State University—Vancouver

Kinesiology

Linfield University School of Nursing

Southern Oregon University

Special Education

Jesuit High School

Central Catholic High School

Family Camp

Three days filled with connection, laughter, and adventure

August's Family Camp was nothing short of magical! MHKC provided a memorable and inclusive camp experience for forty-one participants, including sixteen families with campers under 18 years old.

We made unforgettable memories filled with adventure and laughter! Campers climbed the rock wall, soared on the zipline and flying squirrel, cooled off in the pool, rode bikes, fished, and spent time with the horses. Camp buzzed with creativity during tie-dye and arts & crafts sessions.

Evenings were packed with fun—skits, the always-awesome Staff Infection Band BBQ, a lively dance, and the thrilling mine hunt to find Ebenezer. We closed the weekend with our serene and calming waterfall hike—a camp tradition that continues to bring families together in nature.

“Camp nourished a part of me that I didn't know wasn't being fed.”



Special Thanks to:

June and Julian Foss Foundation

OnPoint Credit Union

for their support of
2025 MHKC Family Camp!

The impact of Family Camp weekend continues to resonate with families. We receive overwhelmingly positive feedback, and interest in remains high. However, financial barriers continue to remain one of the greatest challenges our families face. It is only through the support of our donors that we can keep this unique and much-needed program available.



Programs

Fall Retreat at MHKC

Rain or shine, our Fall Retreat was full of laughter, creativity, and connection! Twenty campers and fifteen dedicated staff braved the weather and enjoyed a weekend packed with adventure and community, from the zipline and swimming pool to pumpkin decorating, bird seed feeders, and BINGO.

Campers showed off their skills building and hammering birdhouses, trying faux axe throwing, fishing, and belting out tunes at karaoke. We ended each day with incredible meals, ice cream social, deconstructed caramel apples, cozy fires, and plenty of smiles.

It was the perfect reminder that the magic of camp shines brightest when we're together!



Meet Danny! Long-time Camper



What is your favorite Camp activity?

That would be either the adventure course, river rafting and canoeing. I also really like doing tent and travel and being out in nature and the woods with groups of people.

How long have you been coming to Camp?

I have been going to camp for many years, so many that I can't keep track. Now that I have gone to Camp so many years, I know what to expect and I also help explain the schedule to the new counselors and staff.

How did you hear about Camp?

I knew lots of friends that had been to camp before and I have been telling other friends all about camp and trying to get them to go.

What else do you enjoy about Camp?

One of the highlights for me was going to the auction for my first time and getting to volunteer for it and represent camp. The Camp staff are so awesome and some of the nicest people; they make the whole camp experience really fun and wonderful. Through my work and with my friends from camp I created my own walk team, so every year I try and get lots of people to sign up for the walk and help support camp.

MHKC Winter Retreats

January 2025

MLK weekend kicked off our first program of the year. Our January Winter Retreat had nineteen campers, twelve staff, two volunteers, and one nurse braving the cold for outdoor fun. Activities included sledding, snowshoeing, and a winter hike to the waterfall.

Campers enjoyed “minute to win-it” games, crafts, karaoke, music, an ice cream social, apple cider bar, and delicious meals they helped prepare.

The weekend’s highlight was the first annual talent show and dinner party. Campers and staff showcased their talents, and everyone enjoyed a red-carpet entrance, Martinelli’s cider, and a 3-course meal. It was a weekend to remember!

February 2025

In February, MHKC had a wonderful winter retreat filled with lots of snow. Nineteen campers and eleven staff members came together for a weekend filled with fun and adventure!

Adventures included sledding, Mario, snowman building, snowball fights, endless amounts of hot chocolate, lots of good food, games, a fancy dinner night, talent show, Italian sodas, ice cream sundaes, music by the Staff Infection Band, and more!



Programs & Facilities



Rocking Chairs Donation

Thanks to support from the Inukai Family Foundation, MHKC purchased new wooden rocking chairs for use throughout camp. These chairs support camper relaxation, reduce anxiety, and provide welcoming spaces for connection.

The updated seating enhances comfort and accessibility, reinforcing MHKC's commitment to an inclusive and supportive camp environment. This grant directly supported our commitment to creating an inclusive, supportive environment where all campers can feel calm, connected, and comfortable.

Campers by age

17 AGES 5-17

99 AGES 18-24

328 AGES 25+



“Camp taught me that sometimes it’s enough to just be present.”



We were happy to welcome Nicole—an international counselor from the Philippines—this year.

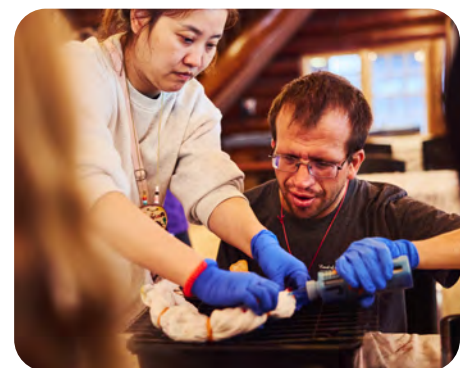



Mobi Mats Donation

Thanks to the generous support from David and Naomi Balto and Steve and Juanita Carlson, MHKC was able to purchase Mobi Mats to increase accessibility for everyone at Camp.

These portable, roll-out mats create a smoother pathway over uneven surfaces like gravel, sand, or snow. MHKC uses the mats both during the summer as well as the winter. We are very thankful for their support in helping improve accessibility for our pathways at Camp.



Special Thanks to:

David and Naomi Balto
Steve and Juanita Carlson

Other Site & Facilities Improvements

- Replaced patio posts outside lower Fanning
- Replaced pond bridge
- Laid asphalt on Road 39, filling potholes
- Replaced two rotted posts under carport
- Wildfire mitigation throughout the adventure course (with volunteer assistance)



MHKC Legacy 90 Campaign Soars in 2025

Thanks to generous donors, the MHKC Legacy 90 Campaign surpassed the threshold to start construction of our new fully-accessible dorm.

A huge community response to the campaign during the spring and summer months opened the door to start of the construction process: from finalizing architectural plans and securing permits to the final construction scheduled to be completed by Fall 2026.

Completion of the new dorm will likely eliminate waitlists in future years. Replacing a decaying 45-bed facility with a well-designed dormitory means MHKC will be able to accommodate up to 90 campers with comfort and dignity.

The MHKC Legacy 90 Campaign was launched in 2022, with the goal of updating MHKC's aging campus with buildings that promote a feeling of dignity, comfort, and belonging. In 2025, the campaign reached a turning point thanks to an exciting \$150,000 challenge match by **Gary and Linda Pope**. More than 240 donors responded with contributions nearly doubling the challenge goal.



Hemlock dorm renderings



In 2025, the MHKC Legacy 90 capital campaign also earned generous grant funding from the **June and Julian Foss Foundation** to support capital construction costs. The **Boeing Employees Community Fund of Portland**, **Nike Community Impact Fund**, and the **Kuni Foundation** also granted funds to support the new dorm's fully accessible bunk beds to support equitable access and easy transfer for campers who are reliant on wheelchairs for mobility.

MHKC is grateful to each and every Legacy 90 campaign donor for reaching the milestone needed to start construction of the new dorm. As a result of this campaign, MHKC will be able to fulfill our vision of a future in which everyone who wants to go to camp gets to go and stay in fully-accessible, safe, state-of-the-art facilities.

Looking ahead, the Legacy 90 Campaign will continue to secure contributions that invest in the improvement of MHKC's campus to ensure the quality of campers' experience and the sustainability of the camp as a regional treasure.

➔ [Learn more at mhkc.org/legacy-90-capital-campaign](https://mhkc.org/legacy-90-capital-campaign)

Thank You to Our MHKC Legacy 90 Capital Campaign Donors

(through December 31, 2025)

Legacy 90 Champions ★ \$100,000+

JTMF Foundation	MHKC Board Members
M.J. Murdock Charitable Trust	Marie Lamfrom Charitable Foundation
MHKC Foundation	Hart Family Foundation
Mark & Sarah Price	International Wood Products
Gary & Linda Pope	

Builders Circle ★ \$25,000+

June & Julian Foss Foundation	Jason & Jill Behunin
HEDCO Foundation	Canby Kiwanis Foundation
Boeing Employees Community Fund	Bill & Kathy O'Malley
	Tom & Shirley Sagerser

Expanders Circle ★ \$10,000+

Anonymous	Kevin & Karen McCormick
Leo Bottaini	Montavilla Kiwanis Club
Heather & Mark Chism	Tony & Toni Moore
John & Peggy Doty	Nike Community Impact Fund
John & Jeanell Flaherty	Debra & Raymond Nuding
Ann Fullerton	Pamela K. Pariani
Ona Harrison	Doug & Julie Postlewaite
Mark Havens & Jill Pergande	Marilyn Schultz
Tim & Shauna Kimble	Eric & Angela Weiland
Kuni Foundation	
Erik & Jennifer Marter	

continues on next page

Legacy 90 Donors, *cont.*

Vision Circle ★ \$5,000+

100 Women Who Care Portland	Charlene Dickinson	Dan & Kathryn Moseler
Patsy Casey	Gayle Gow	Alison Schrupp
Bruce & Dianne Copper	Jeanne & Blair Loftis	Cary & Denise Solberg
The Darlow Family Trust	Suzanne Marter	
Dale & Charlene De Vries	Layla McLean	

Community Leaders ★ \$1,000+

Cindy & Bill Agnew	George & Karen Deibert	Carrie & John Matsuo	Ronald McDonald House
Anonymous	Jim & Rita DeWeese	Gretchen McAbery	Charities of Oregon
David McDonald & Ann Bergstrom	Mike & Dorothy Don	Terry & Mary Jo McCann	and SW Washington
Celestia Bue	Art & Jutta Edwards	Tammy & Brad Miller	Richard M. Schulze
Judith & Russell Carlson	Bob Etzel	Susie Jo Miyanga	Family Foundation
Lynn & Chris Clary	Kelly & John Griffin	Craig & Claudine Payne	Carly Scott
Patsy Cobb & Chuck West	Si, Kelly & Ryan Gutherie	Marilee Payne	Todd Simmons
The Dalles Kiwanis Club	Laurie & Patrick Harmon	The Pietka Family	Larry & Joyce Thayer
Susan Shimokaji & Stefan Dassise	The Heijenga Family	Dave Ripley & Barbara Jensen	Tigard Kiwanis Club
	Margaret & Mike LaFranchi	Peggy Rockwood	Brad & Tammy Volchok
			Cara Wolfley

Community Circle ★ \$200+

Rebecca Adams & Lage O'Berg	Lucy Balthazaar	Susan Brandenburg	Cedar Hills Kiwanis Club
The Aguirre-Birds	Pete & Jeanie Barkett	Marjorie Brood	Julie Chick
Tricia Airlie-Martin	Beverly Barr	Suzanne Brown Family	Columbia #114 A.F. & A.M.
Carrie & Josh Akers	Kendall Beasley	Bob Bruno	Stephen & Kate Cooney
Em & Cindy Alleman	Winnie Beu	Silvia Bundy	Doug Cooper
Wendy Anderson	Paul Black	Alicia & Larry Burbidge	Jennifer Nicole Cooper
Matthew & Janet Annal	The Boileau Family	Kristi Cabrera	Janet & Michael Corbitt
Anonymous	Traci & Barry Boltz	Deana & Joe Calcagno	Mark & Sara Creevey
Anonymous	Karen Bomar & Jenna Zwerling	Susy Calhoun	Kenneth Dale
Bob Baker	Dwayne & Czarina Boyce	Bret Cannon	Doug Dato
		Bennett Carter	

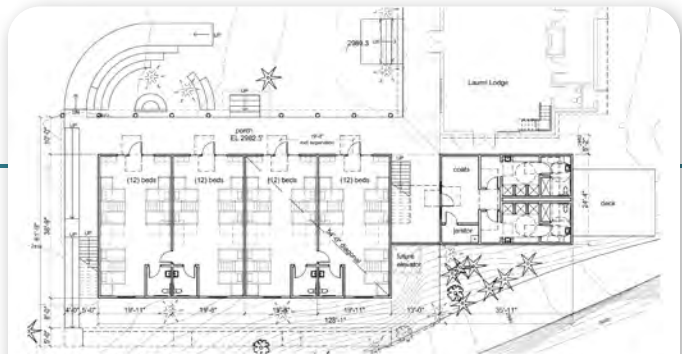

[Click here to see renderings and architectural plans for the new dorm](#)

Community Circle, *cont.*

Lisa Davis	Briana Jones
Amy & Tom Delaney	Louise Kirz
Walter & Marian Downs	Patricia Klee
John Edmundson	Edie Koster
Victoria Edmundson	Mallie Kozy
Judy England & Walt Angle	Jana Kreilich & Don Olson
Gordon & Joan Eustis	Neil Krug & Family
The Farina Family	The Kuhnhausen Family
Pamela & Tom Fenton	Beverly Larson
Vicki & John Fitzsimmons	Heidi, John & Alex Lee
Holly Foott	Eldin & Kristi Lougee
Arne Fromme	Dave & Ellen Ludwig
Carol & Mike Galloway	Debra Lundell
Gail & Richard George	The Maher Family
Sarah & Craig Gibson Family	Mike & Donna Mahon
Marilyn Goodrich	Sandra McDowell
Sarah Haavind & Sheldon Berman	Anne McKinney
Chip & Kristi Halstead	Elizabeth & Michael Michaelis
Carol Hammond	Karyn & Jim Mieloszyk
Michelle Hansen	Gary Mize
The Hasenjerger Family	Marilyn & Edward Montecucco
Jill & Doug Hawkins	Nancy Moore
Wendy & Robert Hawthorne	Kelly Muldoon
Martin Healy & Family	Bob & Judy Munger
Ron & Kathy Hood	Sean Munger
Ron & Joan Hurl	Kelly Nace-Jindrich
Carlin & Cindy Jackson	The Naef Family
Kevin Johnson	Kelly & Cameron Nace

Tammie & Grant Naffziger	Shelley Selkirk
Henry & Alice Ochse	Richard Settersten & Daniel Dowhower
Matt Olsen Insurance Agency	Rahul & Samantha Shah
Janine Paschal	Jeff Smalley
Claire Peacock	Kristin Smalley
Dana Plautz & John Sprietsma	Alice & James Smith
Jane Pluemke	Kelly Spurlock
Bill & Beth Porter	Tom, Kelli & Brian Steele
Kiwanis Club of Prineville	Ivars & Dace Steinblums
The Raleigh Family	Jeff Strachan
Andrew Ricks & Family	Sue & Matthew Switzer
Carole & C. David Robinson	Sara Szwarc
Frank & Susan Romanaggi	Ryan & Beth Tevlin
Arnie Rowland <i>in memory of Barbara Rowland</i>	William Tildsly
Brian Rowland	Kiwanis Club of Tualatin
Scappoose Kiwanis Club	Walt & Linda Tucker
Warren & Susan Schumacher	Twin Vision Corp
Natalie & Madelyn Schur	Judith Van Nice
Eric Schroeder - Evolution IT Services	Harold "Mose" Walker
Michael & Joan Sears	Reyna Walker & Family
	Kathy & Dudley Werschkul
	Meredith Williamson
	Xenium Resources Inc



Events

Masquerade Auction & Gala

On May 2, more than 200 guests gathered for Mt. Hood Kiwanis Camp's Annual Auction & Gala, Masquerade Party, for a festive evening in support of MHKC. The event featured a lively DJ, delicious dinner and drinks, a raffle, and both silent and live auctions, all set within a vibrant masquerade-themed atmosphere.

Thanks to the generosity of our supporters, the evening raised nearly \$250,000, providing vital funding for MHKC programs and the campers we serve.



Thank You Auction Sponsors

PRESENTING
Oregon State Credit Union

DIAMOND PADDLE RAISE
International Wood Products

GOLD
JTMF Foundation

SILVER
**Builders FirstSource
MHKC Foundation
Umqua Bank**

PARTY
OrePac

BRONZE
**AAA
Buckley Law
Hoffman/Precision Construction
OnPoint Credit Union
Synergo**

KIWANIS CLUB SPONSORS
**Montavilla Kiwanis Club
Ross Island Earlyrisers
Kiwanis Club**

WINE & BUBBLES
Stoller Wine Group



2025 Camper Feature Meet Cheryl & Kenny

[Click to watch on YouTube](#)



2025 Walk, Roll or Stroll Breaks Records!

Braving the rain to support Camp

Nearly 200 dedicated supporters gathered at Oaks Amusement Park for the annual Walk, Roll, or Stroll, proving that even rainy weather couldn't dampen the spirit of Mt. Hood Kiwanis Camp. **Together, participants raised more than \$54,000, making this the most successful walk in MHKC history.**

The event brought together campers, families, staff, and friends for a day of connection and camp spirit, featuring shared meals, live music, games, and community celebration. We are deeply grateful to everyone who walked, rolled, strolled, volunteered, donated, and cheered—your support made this event both a fundraising milestone and a meaningful celebration of the MHKC community.



Thank You Walk Sponsors

PRESENTING
AAA

WALK
MHKC Foundation
Performance Food Service

ROLL
Bliss Sanitary Service
Connections NW
Evolution IT Services
Kiwanis Club of Canby
Montavilla Kiwanis Club
Republic Services
Salt & Straw
Walter E Nelson

STROLL
Clackamas County Bank
Orangetheory Fitness
Raising Cane's
Ross Island Earlyrisers
Staff Infection Band

Join us in 2026!

2026 Auction & Gala
May 1 at Avenue Portland
➤ [MHKC.org/gala](https://mhc.org/gala)

2026 Walk, Roll, or Stroll
September 13
NEW LOCATION: Dance Pavilion
at Oaks Amusement Park
➤ [MHKC.org/walk](https://mhc.org/walk)



Giving & Ways to Support MHKC



MHKC relies on your support to make the magic of Camp possible for hundreds of children and adults with developmental disabilities each year.

THE MT HOOD KIWANIS CAMP FOUNDATION

The Mt. Hood Kiwanis Camp Foundation was formed in 1989 for the sole purpose of providing stable and enduring financial support to MHKC.

Thank You!

2025 Foundation Donors

Mike Mignano Estate

Gary & Linda Pope



Amelia Uchison

A gift to the MHKC Foundation is the most effective way to create a lasting legacy at our Camp. If you or your family are interested in joining the dozens of local families who have made a planned gift to our Foundation, please let us know.

To learn more about the Mt. Hood Kiwanis Camp Foundation, please visit MHKC.org/MHKC-Foundation.

Giving & Ways to Support MHKC

So Many Ways to Support MHKC:

- Make a **one-time donation** by check or online: MHKC.org/donate
- Set-up an **ongoing, monthly contribution** at MHKC.org/donate
- **Double your donation:** check whether your employer will match your contribution to MHKC
- Set up your donation through a **Donor Advised Fund.**  [Learn more.](#)
- **Attend an event:** Auction/Gala or Walk, Roll, or Stroll
- **Rent a cabin** or the whole Camp for your next retreat: MHKC.org/rent-the-camp
- For a lasting legacy, help fund the **MHKC Foundation.**
- **Support the Legacy 90 Campaign** to help build a new dorm. [Click here for details.](#)
- **Give a gift of stock, securities, or bonds.** Please speak with your stock broker or financial advisor to proceed.
- Link your **Fred Meyer Rewards** card to support Mt. Hood Kiwanis Camp while you shop. 
- **Donate your cans or your balance** through Bottle Drop and the Blue Bag Program
- Buy an item from our **Amazon Wish List**



Camp Rentals

In 2025, rentals income helped

99 CAMPERS ATTEND CAMP

[▶ LEARN MORE](#)

mhkc.org/rent-the-camp

That's 23 more campers than last year! **THANK YOU!**

Let MHKC host your group—large or small: Club and church retreats, weddings, or private party getaways! With optional food service, too.



Bottle Drop / Blue Bags

Thanks to your recycling efforts, we raised \$1,500 in 2025!

[▶ LEARN MORE](#)



Amazon Wishlist

98 ITEMS/GIFTS WERE FULFILLED

Thank you to everyone who helped fulfill items on our wishlist.

If you'd like to support us through Amazon:

[▶ VISIT OUR REGISTRY](#)

Or search for Mt. Hood Kiwanis Camp at amazon.com/registries.

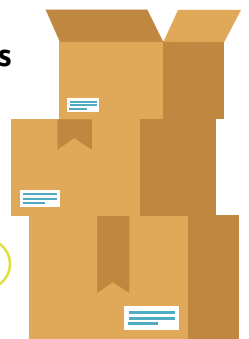

Financials

Revenue

2025 INCOME
\$2,395,707



2024 INCOME
\$2,187,006



Expenses

2025 EXPENSES
\$1,853,496



2024 EXPENSES
\$1,784,409



Corporate & Foundation Donors

Thank you to the Corporate and Foundation Donors who make the magic of Mt. Hood Kiwanis Camp possible through their financial support.

\$120,000+

Marie Lamfrom Charitable Foundation

\$40,000+

Gray Family Foundation

June and Julian Foss Foundation

\$20,000+

Fidelity Charitable

International Wood Products

Montavilla Kiwanis Club

Mt. Hood Kiwanis Camp Foundation

Nike Community Impact Fund at Oregon Community Foundation

OCF Joseph E Weston Public Foundation

Robert D. and Marcia H. Randall Charitable Trust

\$10,000+

Kuni Foundation

Morgan Stanley

OnPoint Community Credit Union

Oregon State Credit Union

Rocky and Laura Henderson Fund of Oregon Community Foundation

Trust Management Services, LLC

\$5,000+

AAA of Oregon/Idaho

Builders FirstSource

Fred and Patty Hopp Foundation

JTMF Foundation

Schwab Charitable

The Shapira Foundation

Silvey Family Foundation

Sundt Foundation

UBS

Umpqua Bank

\$2,500+

Buckley Law

C H Murphy Clark-Ullman Inc

J Frank Schmidt Family Charitable Foundation

Juan Young Trust, Oregon Community Foundation

Jordan Fund

OrePac Building Products

Precision/Hoffman Construction

Richard Schulze Family Foundation

Ross Island Earlyrisers Kiwanis Club

Synergo

Vanguard Charitable

\$1,000+

American Endowment Foundation

Cedar Hills Kiwanis Foundation

DAF Giving360

Facebook

Heffernan Foundation

Inukai Family Foundation

Kiwanis Club of Canby

Le Tip of Tigard SW Metro

The Dalles Kiwanis Club

Tigard Kiwanis Club

Woodburn Kiwanis Club

\$100+

Albina Rotary Foundation

Amber Wellness Group

Beaverton Pest Control INC

Bliss Sanitary Services Inc

Burgerville

Cambia Employee Giving Campaign

Cameron Squared

CGC Financial Services

Clackamas County Bank

Clatskanie Kiwanis Club

Columbia Lodge #114

Connections NW

Corvallis Kiwanis Foundation

Crestview Window Cleaning

Evolution IT Services

Gladstone—Oak Grove Kiwanis Club

Hoffman Corporation

Hope for Widows and Orphans

Kiwanis Club of Cedar Hills

Kiwanis Club of Newberg

Kiwanis Club of Prineville

Kroger

Matt Olsen Insurance Agency

Mikey's House Team - Keller Williams

Nike Employee Giving Fund

Oddfellows Montezuma Lodge #50

Orangetheory Fitness

Oregon Beverage Recycling Cooperative

Pacific West Roofing LLC

Prince of Peace Lutheran Church, BSA Troops 618 & 5618

RE/MAX Equity Group Foundation

Reif and Hunsaker

Republic Services

Ron Hurl Agency Inc

Samuels, Yoelin and Kantor

Sandy Kiwanis Club

Scappoose Kiwanis Club

Sellwood Unique Antique LLC

Summit Medical Equipment Co.

Tillamook Kiwanis Club

Tualatin Kiwanis Club

Twin Visions Corporation

Walter E Nelson

Wilcox Arredondo & Co.

Xenium Resources, Inc



Individual Donors

Each year, hundreds of individuals and families make the magic of Mt. Hood Kiwanis Camp possible through their financial support

Thank you to all who gave in 2025!



\$25,000+

Jason & Jill Behunin
Mike Mignano Estate
Gary & Linda Pope

\$10,000+

Samantha Richardson

\$5,000+

Chuck & Terri Burns
Patsy Casey
Keith & Nancy Darlow
Gayle Gow
Scott & Randi Inukai
Tom J & Mary-Winn Marantette
Kevin & Karen McCormick
Paul Loving & Layla McLean
Kenneth Meeker Estate
Brad & Tammy Miller
Tony & Toni Moore
Kristin Morthland
Kathryn & Dan Moseler
Kathy & William O'Malley
Dave Pietka & Sara Cross

Doug & Julie Postlewaite
Tom & Shirley Sagerser

\$3,000+

John & Peggy Doty
Julie Elkins
Debbie & John Garrow
Patrick & Laurie Harmon
Lauren Hart
Kim Klupenger
Erik & Jennifer Marter
Dave McDonald & Ann Bergstrom
Peggy Rockwood
Marilyn Schultz
Joyce & Larry Thayer
Eric & Angela Wieland
Ivory Wines

\$1,000+

Cindy & Bill Agnew
Shawna Baldwin
Peter & Jeanie Barkett
Andrew Bell
Leo Bottaini

MHKC makes every effort to ensure the accuracy of this list and sincerely apologizes for any misspelled, misplaced, or missing donor names. Please inform us of any errors: Skye@MHKC.org.

Individual Donors

Celestia Bue
Russell & Judith Carlson
Steve & Juanita Carlson
Heather & Mark Chism
Lynn & Chris Clary
Patsy Cobb & Chuck West
Bruce & Dianne Copper
John & Sharon Crowell
Scott & Doreen Davis
Dale & Charlene De Vries
Charlene R Dickinson
Duane & Beverly Egbers
Kay Fisher
John & Jeanell Flaherty
Greg & Debbie Gambee
Jon Grierson
Si & Kelly Guthrie
Carol Hammond
John & Michelle Hart
Mark Havens
Daniel & Lora Hecht
Nanne & Christine Heijenga
Emily Houck
Stan & Erin Hubert
Barbara Jensen & Dave Ripley
Pam & Chris Kilpatrick
Leanna Kirksey
Lindsay Kleps
Joseph Kuzniar
Margaret & Mike LaFranchi
Randy & Diane Lederbrand
Mary R Lewis

Jeanne & Blair Loftis
Helena Lulay
Suzanne Marter
Emily Martine
Gretchen McAbery
Mary Jo & Terry McCann
Sandra McDowell
Jessica Miller
Debra & Ray Nuding
Nathan & David Orf
Pam K Pariani
Marilee Payne
Maria Petruzelli Sanchez
Kayla Plessinger & Savannah Buck
Janice Pulley
William Ragsdale
Debra Rakfeldt
Michael & Nancy Robinson
Joy Rochester
Laurie Roe
John Schrupp
Natalie & Madelyn Schur
Cary & Denise Solberg
Trig Soleim
Craig & Linda Tietje
John R Todd
Anne Tracy
Brad Volchok
Ed & Linda Waite
Teresa Weller
Brian Williams
Cara & Travis Wolfley

\$100+

Vartan Abdessian
Kelman Acres
Rebecca Adams
Victoria Aguirre-Bird
Tricia Airlie-Martin
Carrie & Josh Akers
Mandi Alarie
Cynthia Alleman
Karis & David Almgren
Jaclynn Anderson
Karen Anderson
Janet Annal
Anonymous
Sabino Arredondo
Bob & Jan Asher
Carla Austin
Kitty & Dave Auxier
Nancy Babcock-Smith
William Bailey
Scott & Cathy Baird
Bob Baker & Patti Lahn
John & Carol Baldwin
Fengxian Balthazaar
Greg Barkett
Paul A Barkett
Crystal Barlow
Beverly Barr
Jo Bartu
Denise Bauman
Kathy Bayha
Kendall Beasley
Marla Beeson
Natasha Bello
Sheldon Berman & Sarah Haavind

June Berry
Winnie Beu
Rick & Julie Bingham
Scott Bingham
Debra Binns
Suzanne Birch
Lisa G Blackburn
Ade Boileau
Traci & Barry Boltz
Karen Bomar
John & Lynn Bonife
Dwayne & Czarina Boyce
Susan Kay Brandenburg
Carrie Brewer
Sam Briggs
Marjorie Brood
Becky Brown
Dan Brown
Gregory Brown
Toni & Bob Bruno
Silvia Bundy
Alicia & Larry Burbidge
Cheryl Burks
Scott & Glenda Burns
Skye & Chris Burns
Cynthia Burris
Natalie Byrne
Kristi Cabrera
Jeff Calavan
Deana Calcagno
Susy Calhoun
Kirk Cameron
Bret Cannon
John Carley
Larry Cartales
Bennett & Leslie Carter
Carmen Castro



Individual Donors

\$100+, cont.

Candace & Michael Chapman
Christine & Robert Chatelain
Dolores Chenoweth
Julie Chick
Kathryn Christensen
Thomas & Sandy Christoffer
Doris Clark
Jan Coleman
Kathryn & Douglas Collins
Dorothy Connet
Odessa Conway
Stephen & Kate Cooney
Doug & Vickie Cooper
Jennifer Cooper
Toni E Cooper
Janet & Michael Corbitt
Julia Corson
Mark & Sara Creevey
Elizabeth Crist
Matt Curtis
Doug & Judy Cushing
Michele E Dahl



Stacy Dalgarno
Deanne Darling
Susan Shimokaji & Stefan Dassise
Doug Dato
Darrell Davis
Dorothy Davis
Lisa Davis
Michelle Davis
Michael Dawson
Linda De Blasio
George & Karen Deibert
Thomas & Amy Delaney
Carl Delmont
Connie Denham
Al Dennison & Carmela Barbar
Kayla Desirey
Joann S Deutsche
Vern DeVries
Jim & Rita DeWeese
Jeanette Dimick
Bruce & Sandy Dixon
Sarah Dobroth
Matt Doty
Sarah Doty
Daniel Dowhower & Richard Settersten
Wallie & Marian Downs
Bob G Edge



Elsie Edge
John Edmundson
Victoria Edmundson
Art & Jutta Edwards
Sarah Egan
Patricia Ehl
Randy & Katherine Emert
Judy England & Walt Angle
Barbara Erlich
Philip & Gayle Eschtruth Harrison
Bob M Etzel
Gordon & Joan Eustis
Sara Farina
Marta & Steve Farris
Pamela & Tom Fenton
Jessica Fernandez
Vicki & John Fitzsimmons
Carol Flanagan
Sybil Fontaine
Heath & Elizabeth Foott
Leslie Ford
Guy Franks
Carol Frawley
Dick & Nancy Freer
Brett Fritts
Michelle Fritts
Martin & Leita Fromme
Sonja & Arne Fromme
Kurt & Andrea Fuerstenau
Janice Gallant
Carol & Mike Galloway
Nicholas Garrow
Mary & Patrick Geary
Robert Gee-Kee
Gail & Richard George
Nicole Gherman
Gion Gibson

Jim Gibson
Sarah Gibson
Marilyn Goodrich
Heidi Gorka
Karen Graves
John & Kelly Griffin
Cheryl Grill
Dale Groetsema
Betsy Hackett
Terry Haddix
Nicholas & Maria Hafez
Chip & Kristi Halstead
Michelle Hansen
Julie Harper
Gayle Harris
Deb Hart
Julie Hartung
Katherine Hasenjaeger
Jill & Doug Hawkins
Wendy & Robert Hawthorne
Martin & Kendra Healy
Derrick Heine
Pamela Helling
Angelo Herrera
Rhonda Herring
Luana Hill
Tom Hogan
Dave & Char Hoinowski
Molly & John Holmes
Ann & Eric Holstrom
Ron & Kathy Hood
Michael & Nancy Horn
Joshua Housh
Jordon Howard
Mark Howley
David Hughes
Tim & Sarah Hussion

Stephanie Irving Lee	Barbara & Ken Kendall
Pennie Isbell	Madeline Kenney
Carlin & Cindy Jackson	Jeff Kerestes
Karen Jacoby	Mark Kestermont
Susan James	Maryhelen Kincaid
Diane Jarvis	Michelle Kirkendall
Lesley Jeffries	Patricia Klee
Cari Jermann	Mary Jane Koch
Carl & Gloria Johnson	Betty & Phillip Koenig
Kevin Johnson	Mary Kozy
Chase Johnston	Neil Krug
Arlene Jones	Barbara Kutasz
Briana Jones	Diane & David Kutter
Donna Kangieser	Margo Lalich
Carol Kemhus	Christy Larsen

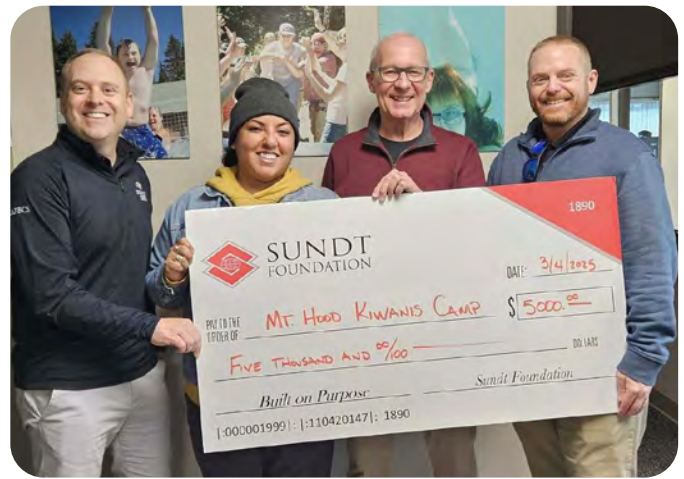

Thank you to the Sundt Construction, Inc., Foundation for awarding us a \$5,000 grant to help with costs for our summer camp program. Sundt is a proud supporter of local organizations that make a difference in our community. We appreciate all they do!

Foundation Grants

Thank you to the foundations that supported MHKC in 2025!

Albina Rotary Foundation	Jordan Fund	OCF Joseph E Weston Public Foundation
Boeing Boeing Employees Community Fund Grant	JTMF Foundation	OnPoint Community Credit Union
Corvallis Kiwanis Foundation	Juan Young Trust, Oregon Community Foundation	Robert D. and Marcia H. Randall Charitable Trust
Darlow Family Trust	June and Julian Foss Foundation	Rocky and Laura Henderson Fund of Oregon Community Foundation
Fred and Patty Hopp Foundation	Kuni Foundation	Silvey Family Foundation
Gray Family Foundation	Marie Lamfrom Charitable Foundation	Sundt Foundation
Hart Family Foundation	MHKC Foundation	The Shapira Foundation
HEDCO Foundation	M.J. Murdock Charitable Trust	Trust Management Services
Inukai Family Foundation	Nike Community Impact Fund	
J Frank Schmidt Family Charitable Foundation		

Individual Donors

\$100+, cont.

Beverly A Larson
 Brian Lau
 Marny & Brent Lawson
 Jeanne F Le Jeune
 Heidi Lee
 Miranda Lee
 Kathy Lees
 Raquel Legaspi

James & Judy LeGrand
 Sandra Lepley
 Michael Lewis
 David Liebert
 Caryn Lilley
 Eldin & Kristi Lougee
 Suzanne Lougee
 David & Ellen Ludwig
 Debra & James Lundell

Emma Lundell
 Timothy Lundell
 Chris Magana &
 Windy Seto-Magana
 John Maher
 Bill Marquard
 Liz Martin
 Ashley Masog
 Tom & Denise Mason
 John & Carrie Matsuo
 Lori Mattson
 Jim & Marjorie McAllister
 Jay McArthur
 Tara McCafferty
 Jim L McDonald
 Ryan McDonald
 Anne McKinney
 Bryon McNatt
 Molly & Thomas
 McWeeney
 Kelly Meacham
 Frederic Merchant
 Angela Merritt
 Elizabeth & Michael
 Michaelis
 Karyn & Jim Mieloszyk
 Patricia Mills
 Shawna Mixon
 Gary Mize
 Danny Moe
 Mike & Donna Mohan
 Marilyn & Edward
 Montecucco
 Dave & Pam Mooers
 Nancy & John Moore
 Sam Moore
 Michael & Louise
 Muldoon
 Sheila Mullen
 Judy & Robert Munger

Sean Munger
 Elizabeth Murphy
 Sam Myers
 Kelly Nace-Jindrich
 Doug E Naef
 Marc & Tammie Naffziger
 Colleen Naughtin
 Dale Nelson
 Kendra Nelson
 Marcus Nelson
 Wendy Nelson
 Patricia Nuttbrock
 Henry & Alice Ochse
 Cynthia Oja
 Randi Oliver
 Don Olson & Jana Kreilich
 David & Becky Orf
 Laurie & Jay Osborn
 Greg Parrott
 Jeri & Brad Parrott
 Janine Paschal
 Jacinda Paschoal
 Debbi Patton
 Claire Peacock
 Faye Pendergrass
 Julie Peters
 Adam Petersen
 Derek Peterson
 Jeannie Peterson
 Sasha Petrova
 Ken Pierce
 Dean Pinto
 Dana Plautz &
 John Sprietsma
 Jane Pluemke
 Mike Pokorny
 Susan Pokorny
 Leah & Evo Popoff

Kiwanis Club Support

We appreciate all the local Kiwanis Clubs who support us with their time, donations, and effort.

Thank You!

Clatskanie Kiwanis Club

Corvallis Kiwanis Club

Gladstone–Oak Grove Kiwanis Club

Kiwanis Club of Canby

Kiwanis Club of Cedar Hills

Kiwanis Club of Newberg

Kiwanis Club of Prineville

Montavilla Kiwanis Club

Ross Island Earlyrisers Kiwanis Club

Sandy Kiwanis Club

Scappoose Kiwanis Club

The Dalles Kiwanis Club

Tigard Kiwanis Club

Tillamook Kiwanis Club

Tualatin Kiwanis Club

Woodburn Kiwanis Club

Individual Donors



Cathy Poppen
Beth & Bill Porter
Marketka Pospisil
Rachel Preston
Gordon & Cindy Price
Mark & Reta Price
Gary F Purpura
Mary Putt
Judith K Quaempts
Frank & Sharry Quan
Laura Queen
Leslie Radakovich
Ray & Carol Radcliffe
Sharon & Gene Rague
Elaine & Ron Raleigh
Leo & Marilou Reinikka
Eve Reuter
Daniel & Carol Ricks
Phil & Pat Riley
Carole & C David
Robinson
Margaret Rockwood
George Rode
David Rohr
Denise Rolan
Susan & Frank
Romanaggi
Barbara Rondina
Gene Rondina

Rachel Rondina
Judy & Ron Ross
Lynn & Earl Rothe
Sheila Rourke
Heidi Rowan
Arnie Rowland
Brian Rowland
Jeneth & Donovan Rundle
Laurie & Brian Runyan
Angel Rutherford
Stephanie Sahagian
Lael Loni Sanders
Glenda Saunders
Debra Schieber
Sharon Schneider
Eric Schroeder
Alison Schrupp
Warren & Susan
Schumacher
Janet Schwartz
Carly Scott
Michael & Joan Sears
Shelley Selkirk
Rahul & Samantha Shah
Lee Shaver
Roger Sherman
Ron & Meme Sherman
Jeff Smalley
Kristin & Mark Smalley
Alice & James Smith
Sandy & Linda Smith
Steven Snyder
Caryn Solberg
Gary & Lisa Sostack
Debbie Spresser
Karen Spurlock
Kelly & Karen Spurlock
Jim Stallcup

Tom & Kelli Steele
Robert Stofft
Julie Stoltzfus
Charlie Stone
Kent & Joan Stoneking
Jeff Strachan
Kenneth Strachan
Dave Strickland
Charles Stup
Isabel & Lee Sturman
Suzanne Swanson
Susan Switzer
Sara Szwarc
Samantha Tamtreg
June Taylor
Patricia Tempinski
Mark & Terri Tennyson
Jos & James Tervo
Ryan Tevlin
J. Brian & Jeanne Thomas
Eileen & David Threefoot
Patti & William Tildsley
Molly & Randy Trautman
Katherine Tri
Linda & Walt Tucker
Danae Turpin
Jonovan Turpin
Amelia Uchison
Judith Umaki
Amber Unruh
Sandra Valdes
Judy & Mark Valen
Judith Van Nice
Mike VanBuren
Ruth Vandercook
Jarrett Vaughn
Ralph Wadleigh
Harold "Mose" Walker

Kristy Walker
Catherine Wallace
Roogow
Nancy Walsh
Linda & John Warwick
Pamela Watson
Doug Waugh
Harvey Wayson
Cheri Weaver
Trevor Weller
Karin Wells-Kilpatrick
William Welsh-Kavan
Kathy & Dudley
Werschkul
Kimberly Wheeler
Jack White
David Wigen
Gail & Nick Wigen
Jim Wikander
Adrian Williams
Meredith Williamson
Ronald Willoughby
Chris Wines
Jake Wines & Ivary
Benavides
Glen & Glenna Witters
James & Theresa Wolf
Nicole & James Wolfer
John Wolfgang
Collette Wollmann
Nathan Wuerch
Kay Yancey
Jue-Hua Yau
Carlo & Robin Yozzo
Margaret Zaice
Terry Zornado





MT HOOD
KIWANIS
CAMP

MHKC.org

📍 OFFICE

10725 SW Barbur Blvd., Ste 50
Portland, OR 97219
503.452.7416

📍 CAMPSITE

83500 E Kiwanis Camp Rd.
Government Camp, OR 97028

Mt. Hood Kiwanis Camp is an equal opportunity recreation provider operating under a special use permit in the Mt. Hood National Forest, USDA Forest Service.

MHKC Year-Round Staff

Savannah Buck
Assistant Development & Communications Director

Skye Burns
Development & Communications Director

Shannon Herman
Camp Host

Chase Johnston
Controller

Dylan Kenney
Rentals Coordinator

Michaela Marquand
Partnerships Coordinator

Dave McDonald
Executive Director

Kayla Plessinger
Operations Director

Lawrence Simpson
Facilities Director

Kathy Werschkul
Program Administrative Coordinator

Evie Wines
Programs Director



Grey Kitty
Rodent Control Officer

